

# PLAT OF SURVEY

A parcel of land situated in the Southeast Quarter of Section 32, Town 8 North, Range 3 East, Holiday City Village, Jefferson Township, Williams County, Ohio. Located within the North and the East of the First Principal Meridian of the Original Land Subdivisions of Ohio.

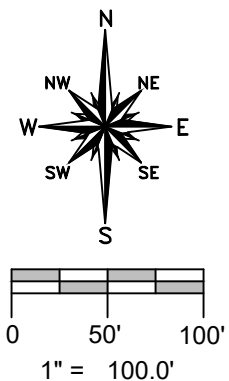
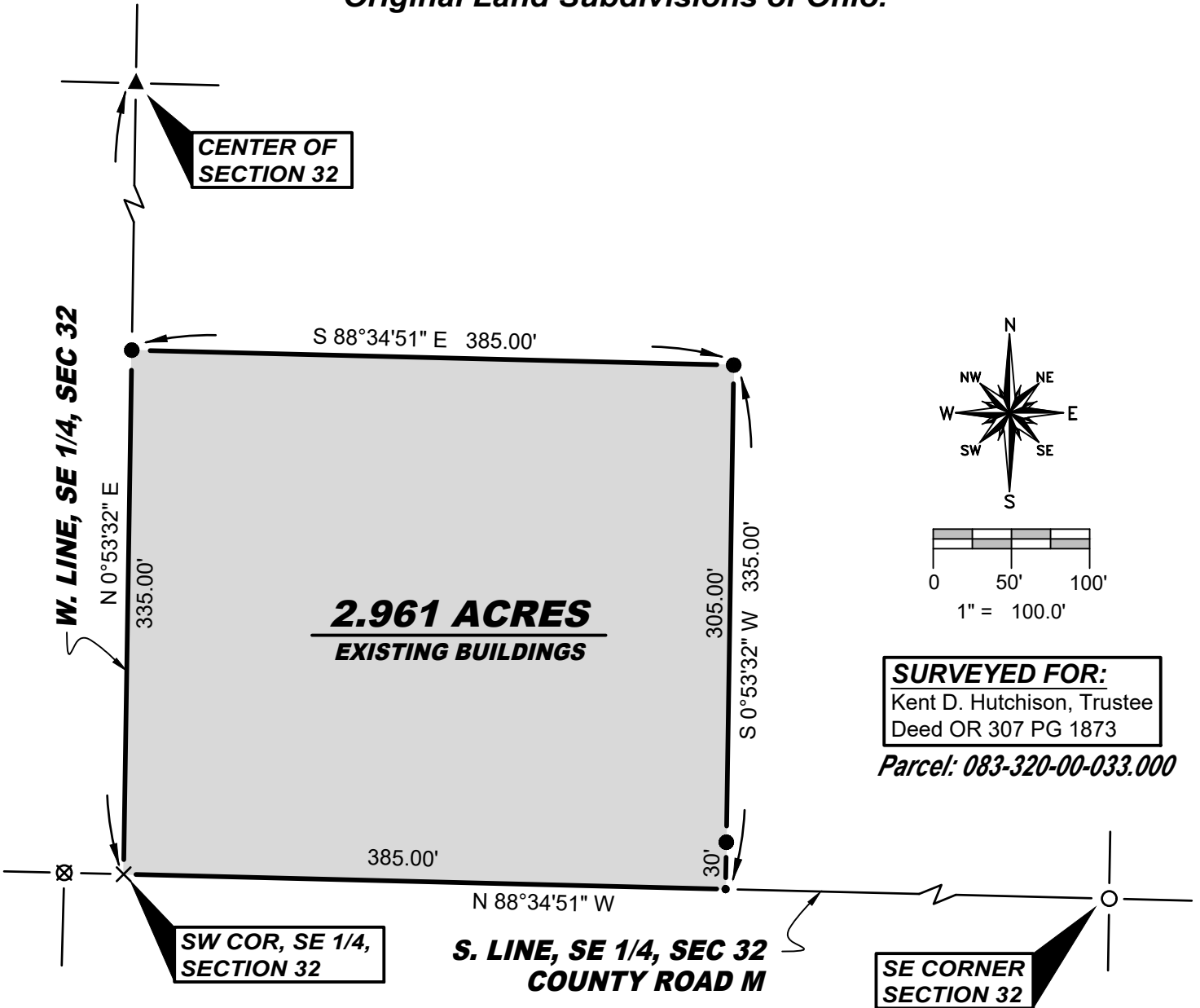

**SURVEYED FOR:**  
 Kent D. Hutchison, Trustee  
 Deed OR 307 PG 1873

*Parcel: 083-320-00-033.000*

**SURVEY LEGEND**

- Placed 5/8" Rebar w/ Cap
- X Found PK Nail
- Point Established this Survey
- Found Iron Pin or Pipe
- ▲ Found Concrete Monument
- ⊗ Found Railroad Spike

**REFERENCE SURVEYS**

- Volume 10R Page 154
- Volume 22R Page 268
- Volume 10V Page 015

**GENERAL OCCUPATION NOTE:**

No fences existed along the East, North or West boundaries of this property. All lines of occupation were either agricultural or lawn.

I hereby certify that I have surveyed the premises shown on the Plat above. All dimensions are shown in feet and decimals thereof. Since this survey does not include a title search, there could be easements or other encumbrances upon the land which are not shown on this Plat. If these are required, please furnish the necessary information. The Bearings and Distances shown on the Plat above are based on State Plane Coordinates, SPC83, Zone 14 North. This survey has been recorded in Volume 10V Page 245 of the Williams County Survey records.

*Brian M. Wieland*  
 Brian M. Wieland - Ohio Registered Surveyor No. 8286

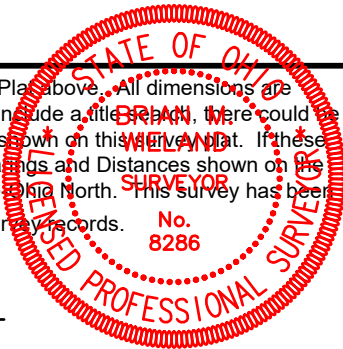

**DATE:** 7-17-2024 | **JOB:** 24-131

**WIELAND SURVEYING & ENGINEERING, LLC**  
 14067 County Road 20  
 West Unity, OH 43570  
 419-553-0112 - Voice  
 brian@wielandsurveying.com